

THE ECONOMIC AND SOCIAL FUND FOR DEVELOPMENT (ESFD)

**WORKSHOP:
REFUGEE EMERGENCY: FAST TRACK PROJECTS' DESIGN IN
WATER, WASTE WATER AND SOLID WASTE**

“ESFD EXPERIENCE”

MARCH 29, 2018

Emerged from Euro-Med Partnership between
the EU and GOL (2002)

Permanent structure

Wide autonomy

CDR President signatory



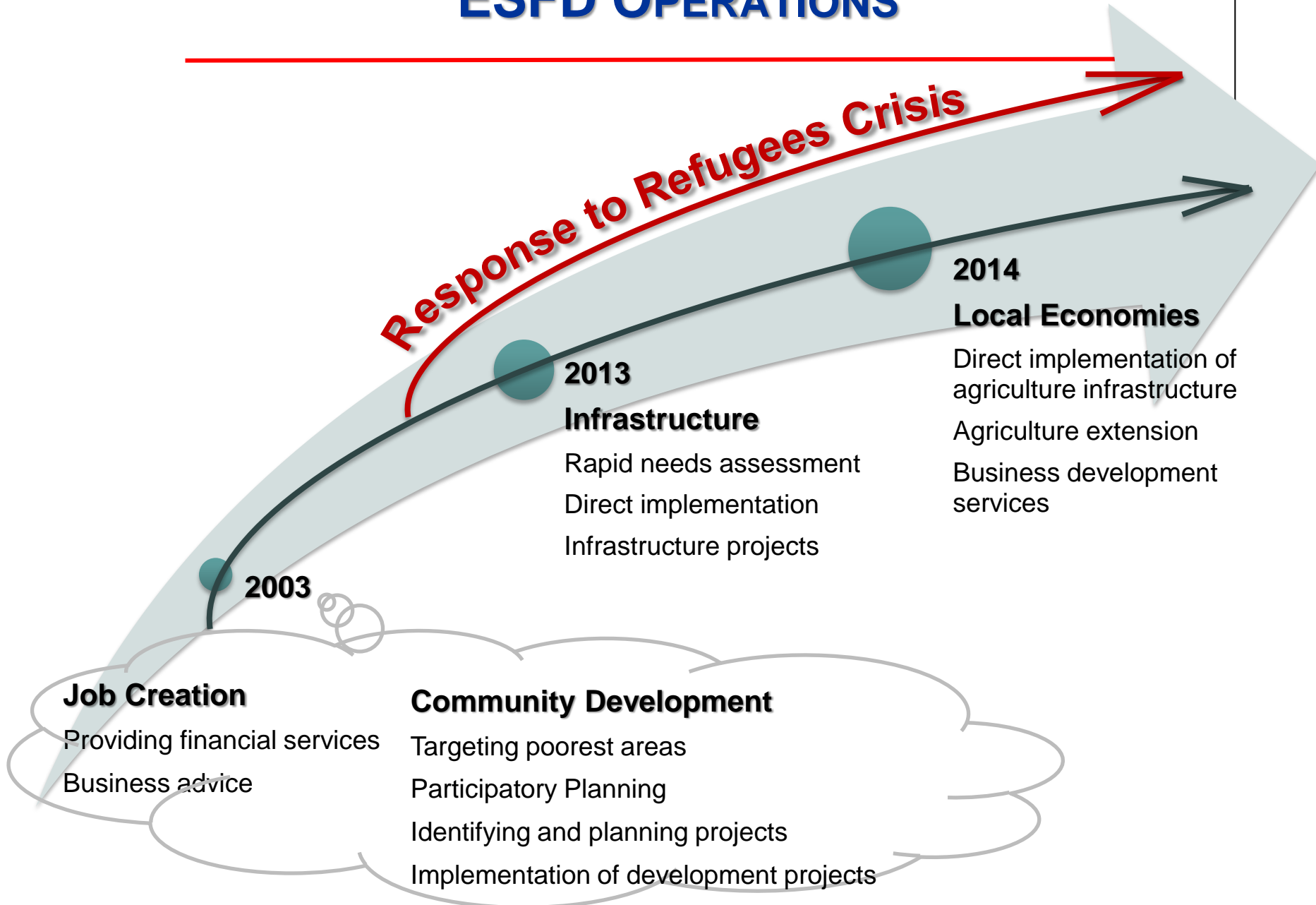

ESFD IS DESIGNED TO RESPOND TO SOCIO-ECONOMIC SHOCKS



Permanent structure

Wide autonomy

Grassroots Institution

Lean Structure

ESFD RESPONDED TO THE SYRIAN REFUGEES CRISIS THROUGH....



DESIGN AND IMPLEMENT

MEDIUM TERM IMPACT PROJECTS

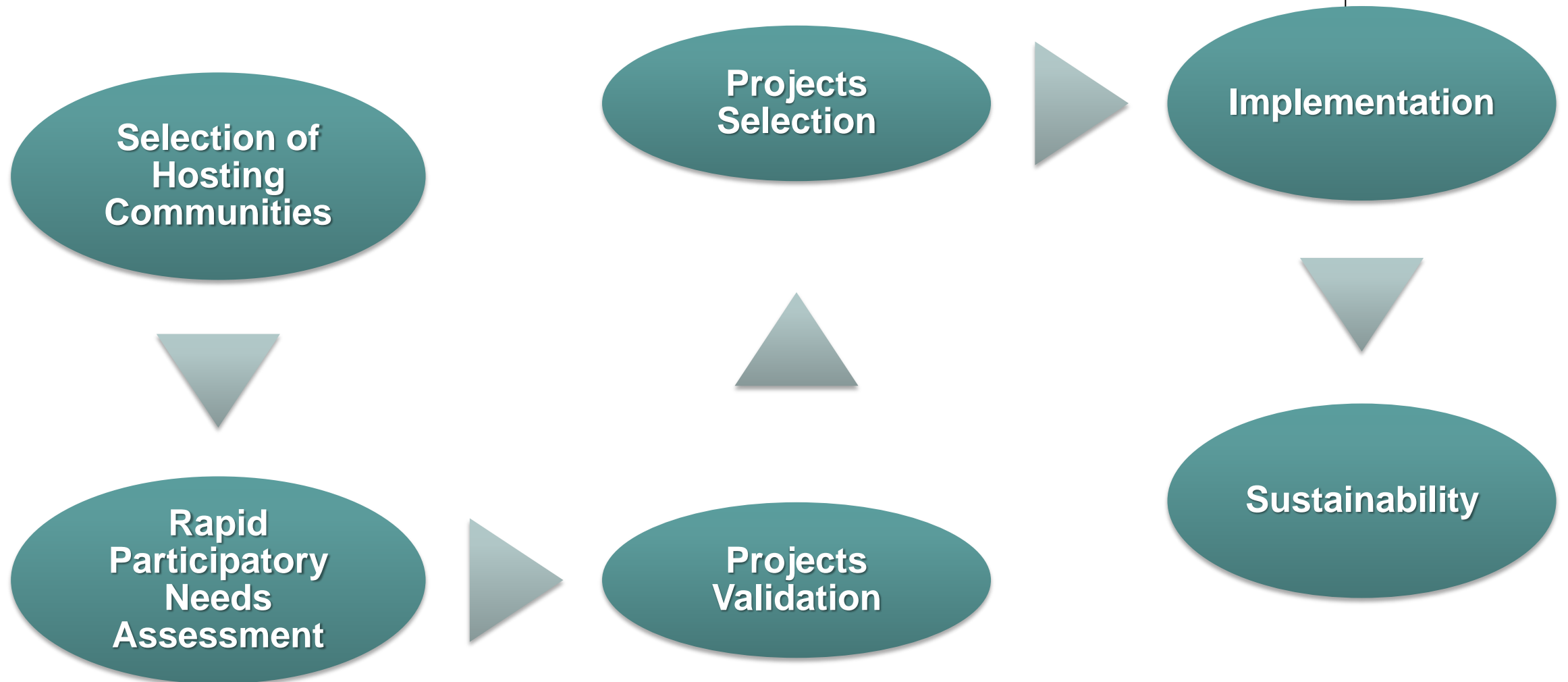

1A- SELECTION OF HOSTING COMMUNITIES

Communities hosting highest concentration of Syrian refugees in Bekaa and Akkar

Villages With Highest Number of Registered Persons in Bekaa						
Source : proGres						
	District	Village	No. of Families	No. of Persons	Females	Males
1	Zahle	Bar Elias	1,673	8,190	4,253	3,937
2	Baalbek	Baalbek	1,664	7,549	3,925	3,624
3	Baalbek	Aarsal	1,500	6,702	3,471	3,231
4	Zahle	Qabb Elias	1,179	6,110	3,117	2,993
5	Zahle	Saadnayel	1,112	5,258	2,699	2,559
6	Zahle	Majdel Anjar	1,061	4,996	2,603	2,393
7	West Bekaa	El Marj	985	4,540	2,301	2,239
8	Baalbek	Qaa Baalbek	748	3,694	2,019	1,675
9	West Bekaa	Ghazze	614	3,009	1,514	1,495
10	Zahle	Taalabaya	605	2,659	1,358	1,301
11	West Bekaa	Joub Jannine	523	2,568	1,319	1,249
12	El Hermel	Hermel	551	2,540	1,335	1,205
13	Zahle	Zahle	516	2,482	1,268	1,214
14	West Bekaa	Souairi	405	1,893	984	909
15	Zahle	Dalhamiye	317	1,813	927	886

Refugee Registered by Cadastral boundaries in Lebanon – 5 April



246,614

registered refugees

762

Cadastre

70,215

Top 10 locations in North (6 cadastre) and Bekaa (4 cadastre)

North Lebanon

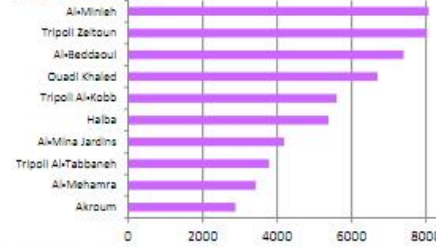

Beirut

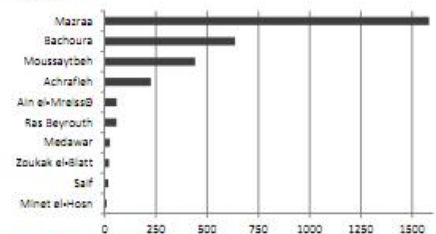

South Lebanon

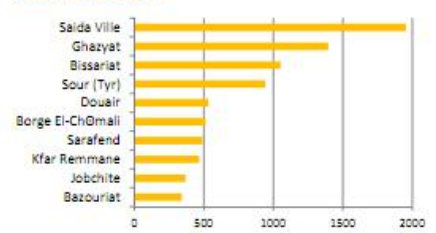

Mt. Lebanon

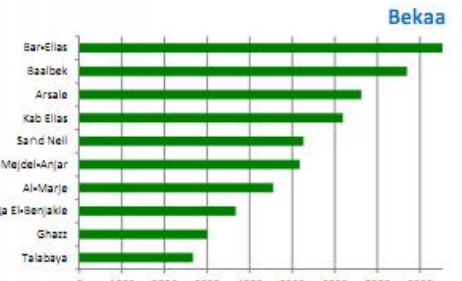
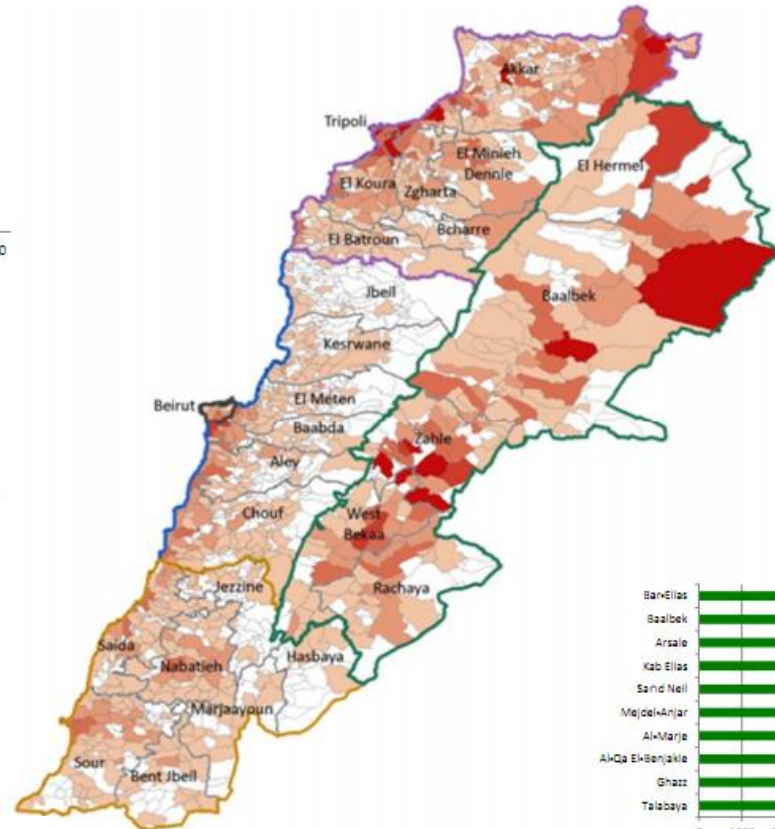
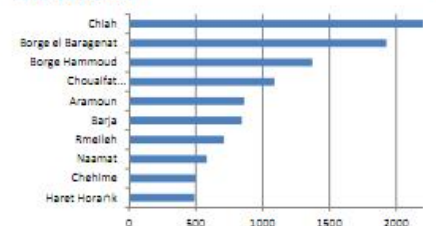

A cadastral area can be identical to a city, or village. A cadastral area can contain a number of villages. In addition, a city can consist of several cadastral areas. Source: UNHCR, Central Administration of Statistics, Guide for the cadastral areas, cities and villages in Lebanon, June 2005.

